I'M GLAD THERE IS YOU
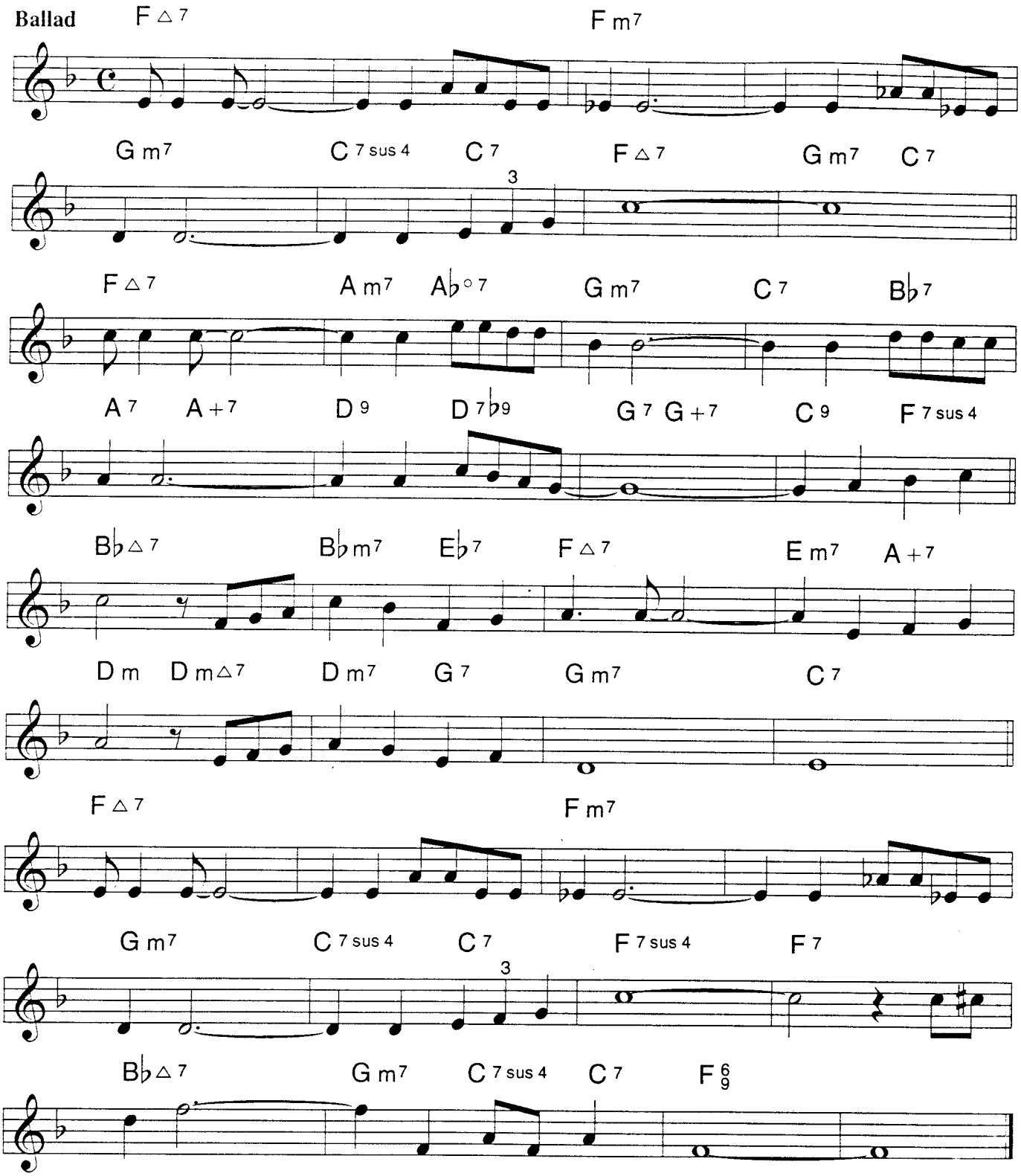
PAUL MADEIRA
JIMMY DORSEY